

BIBLIOGRAPHY

- Beginning PHP6, Apache ,MySQL By WROX Publication
- Beginning JavaScript by WROX Publication
- Programming PHP by *RasmusLerdorf* and *Kevin Tatroe*,
Publication:O'reilly'

References

- www.w3schools.com
- www.php.net
- www.mysql.com
- www.jquery.com
- www.google.com

ADMISSION SYSTEM WITH I-CARD GENERATION

ANNEXURE 1: USER INTERFACE SCREENS

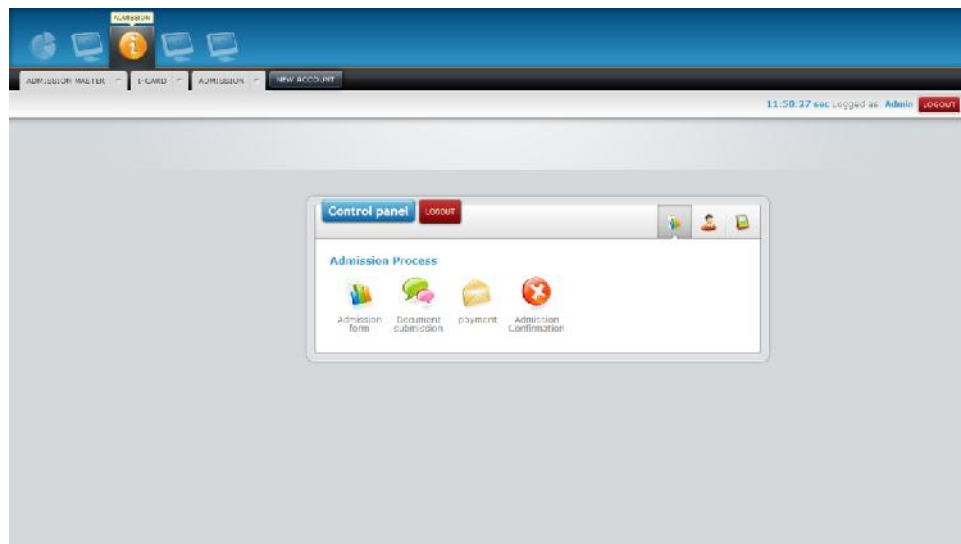
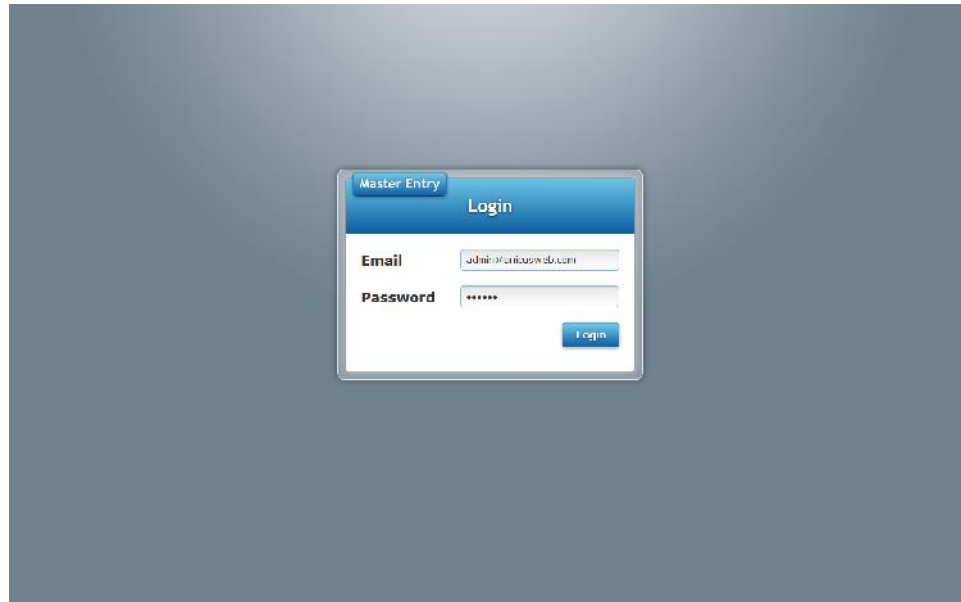

ADMISSION SYSTEM WITH I-CARD GENERATION

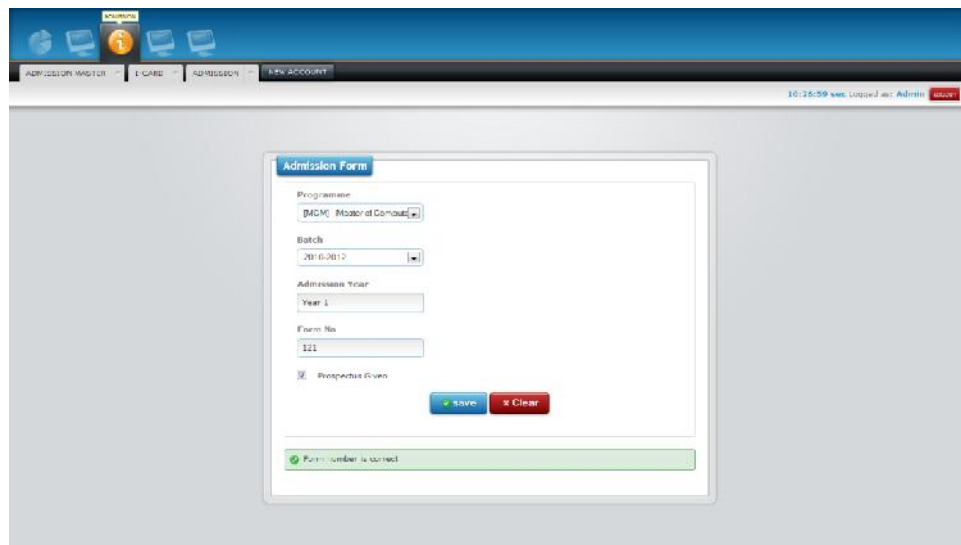
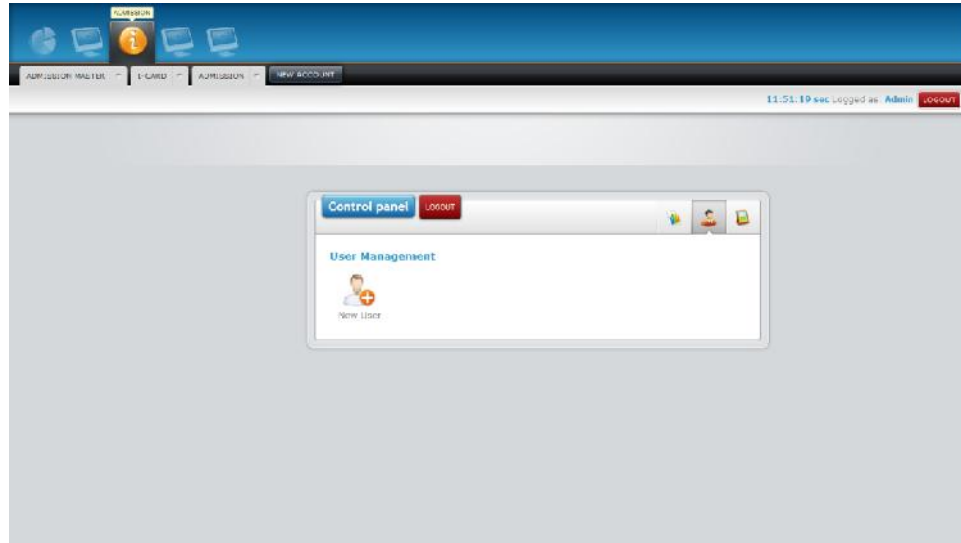

ADMISSION SYSTEM WITH I-CARD GENERATION

ADMISSION SYSTEM WITH I-CARD GENERATION

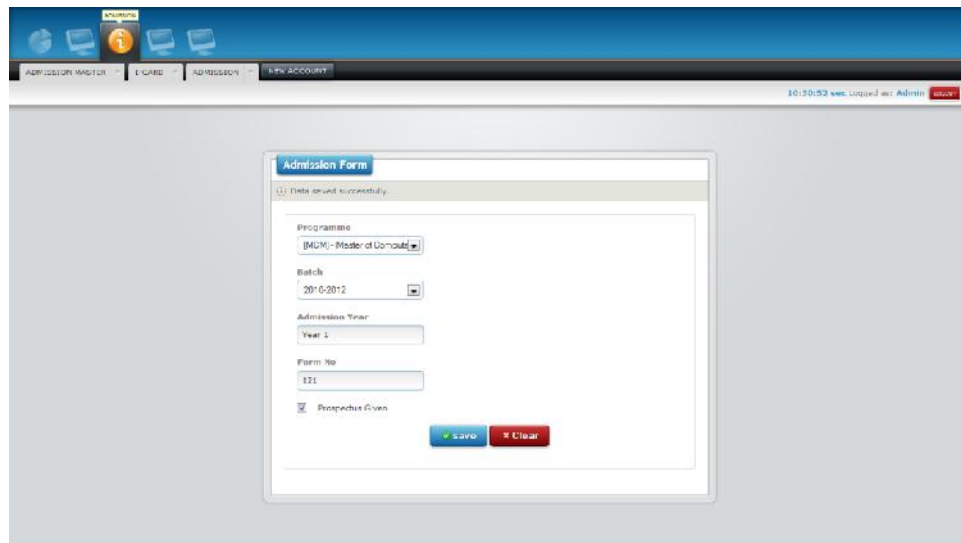
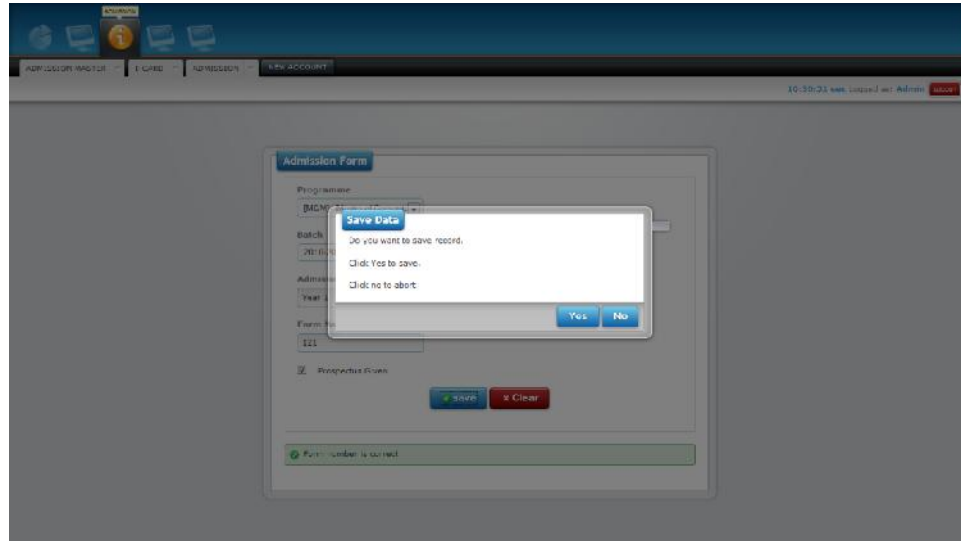

ADMISSION SYSTEM WITH I-CARD GENERATION

ADMISSION SYSTEM

ADMISSION MASTER | I-CARD | ADMISSION | NEW ACCOUNT

10:31:40 sec Logged as: Admin

Document Submission

* Form No:

(Input form number and press enter)

Programme:

Batch:

Current status:

* Category:

* Document Submission Date:

ADMISSION SYSTEM

ADMISSION MASTER | I-CARD | ADMISSION | NEW ACCOUNT

10:32:44 sec Logged as: Admin

Document Submission

* Form No:

(Input form number and press enter)

Programme:

Batch:

Current status:

* Category:

* Document Submission Date:

Open
OSC
NT1
NT2
NT3
NIT
SC
ST

Compulsory Documents

Domicile undertaking
 Nationality Undertaking
 Leaving Certificate undertaking

other Documents

Income Certificate Undertaking
 validity certificate Undertaking

ADMISSION SYSTEM WITH I-CARD GENERATION

- Form No:** 121 (with a green checkmark icon and a note: '(Input form number and press enter)')
- Programme:** [NCH] - Master of Computer Mgr
- Batch:** 2010-2012
- Current status:** Form given
- Category:** Open (dropdown menu)
- Document Submission Date:** 2013-03-28

On the right side, there are two sections for document selection:

- Compulsory Documents:**
 - Domicile Undertaking
 - Nationality Undertaking
 - Leaving Certificate undertaking
- other Documents:**
 - Income Certificate Undertaking
 - validity certificate Undertaking

At the bottom right, there are two buttons: 'Submit' (blue) and 'Clear' (red). The top navigation bar includes 'ADMISSION MASTER', 'I-CARD', 'ADMISSION', and 'NEW ACCOUNT'. The user is logged in as 'Admin' at 10:34:24.

ADMISSION SYSTEM WITH I-CARD GENERATION

Payment Form

Payment Type: University fee
Payment Mode: cash
Form No: 121
(Input form number and press enter)

Admission status

Programme: [MCA] - Master of Computer Management
Batch: 2010-2012
Admission Year: Year 1
Current status:
Required document submitted:
Category: Open

Fill payment details

Date:
Chalan No: chalan No
Total Amount: 80000
Amount Paid:
Paid Amount:

Payment Form

Enter amount equal to Total amount or less

Payment Type: University fee
Payment Mode: cash
Form No: 121
(Input form number and press enter)

Admission status

Programme: [MCA] - Master of Computer Management
Batch: 2010-2012
Admission Year: Year 1
Current status:
Required document submitted:
Category: Open

Fill payment details

Date: 2013-03-28
Chalan No: 1234
Total Amount: 80000
Amount Paid: 80000
Paid Amount:

ADMISSION SYSTEM WITH I-CARD GENERATION

- Form No.**: 121
- Programme Details**:
 - Programme**: [MCM] - Master of Computer Mai
 - Batch**: 2010-2012
 - Category**: Open
- Fees Details**:
 - Total Fees**: 80000
 - Fees Paid**: 60000
 - Fees Pending**: 20000
- Document Submitted**:
 - Domicile**
 - Nationality**
 - validity certificate**
- Status Details**:
 - Current status**: Fee pending
- Document pending**:
 - Income Certificate**
- Email**:
 - Email**: Email (Enter Email and confirm admission)

At the bottom of the form, there are two buttons: "save and confirm" (green) and "Clear" (red).

ADMISSION SYSTEM WITH I-CARD GENERATION

Admission confirmation

Form No: 121

Programme Details

Programme	[MCA] - Master of Computer Man
Batch	2010-2012
Category	Open

Fees Details

Total Fees	60000
Fees Paid	60000
Fees Pending	20000

Document Submitted

Domicile
Nationality
validity certificate

Status Details

Current status: Fee pending

Document pending

Income Certificate

Email

Email: fhuoj2010@gmail.com
(Enter Email and confirm admission)

Admission is confirmed.

ADMISSION MAILER | I-CARD | ADMISSION | NEW ACCS INT

10:43:51 sec. Logged as: Admin

Admission confirmation

0 Notifications admissions is already confirmed

Form No: 121

ADMISSION SYSTEM WITH I-CARD GENERATION

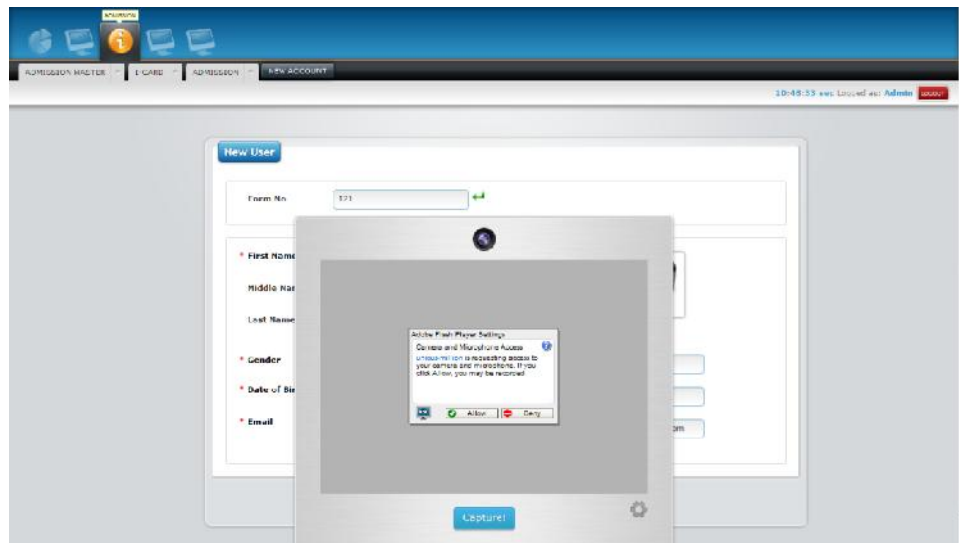
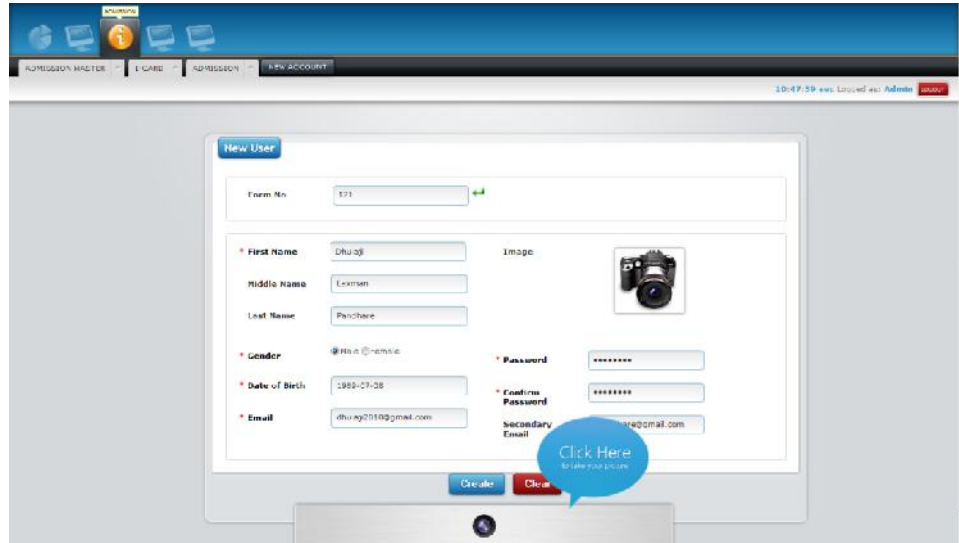

ADMISSION SYSTEM WITH I-CARD GENERATION

- Form No: 121
- First Name: Dhruv
- Middle Name: Lakshman
- Last Name: Parthare
- Gender: Male
- Date of Birth: 1992-07-28
- Email: dhruv2010@gmail.com
- Image: A small profile picture of a man.
- Password: [masked]
- Confirm Password: [masked]
- Secondary Email: dparthare@gmail.com

Buttons for 'Create' and 'Clear' are located at the bottom of the form.

ADMISSION SYSTEM WITH I-CARD GENERATION

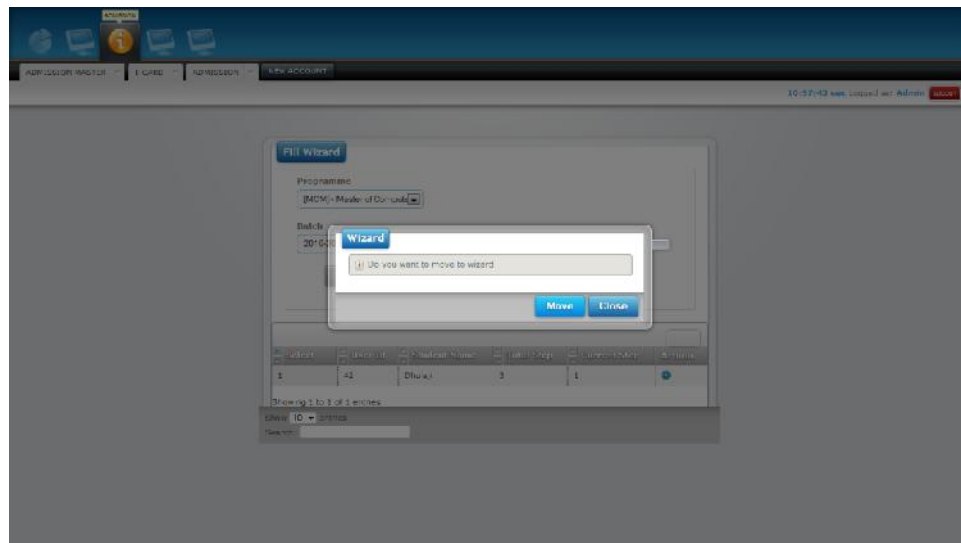
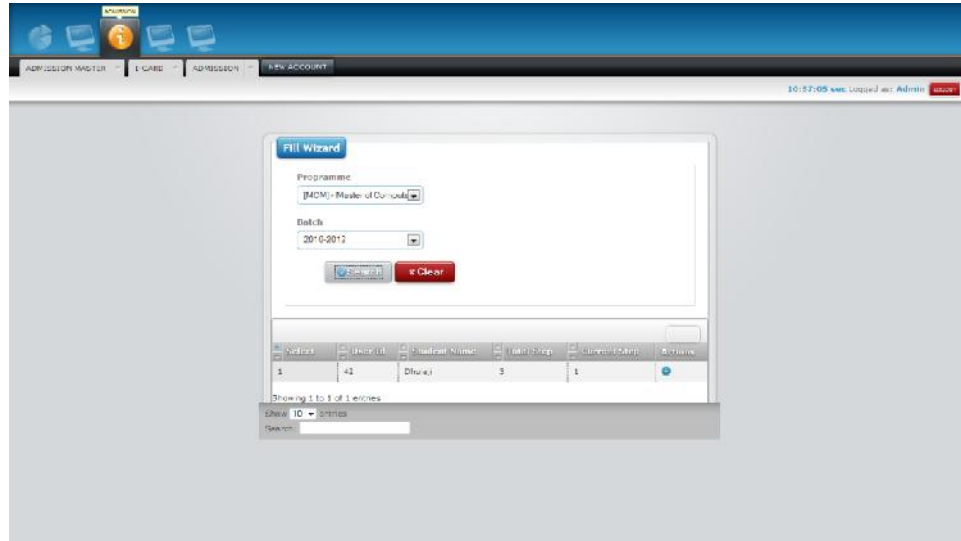

ADMISSION SYSTEM WITH I-CARD GENERATION

	Title	Board/University	School/College Name	Passing Year	Marks Obtained	Out Of	percentage/Grade	Actions
1	S.S.C./Equivalent	Latur Board	Sarswadi vidyalaya Latur	2005	567	750	75.6	+
2	H.S.C./Equivalent	Latur Board	Deyanand Science College	2007	478	600	79.6666	+
3	Graduation/Equivalent	SRTHU, Nanded	COCSIT, Latur	2010	3061	3900	78.4871	+

Submitted Documents

- Domestic Submitted On:2013-03-29 [Return](#)
- Rationality Submitted On:2013-03-29 [Return](#)
- validity certificate Submitted On:2013-03-29 [Return](#)

Pending Documents

- Income Certificate [submit](#)

Returned Documents

ADMISSION SYSTEM WITH I-CARD GENERATION

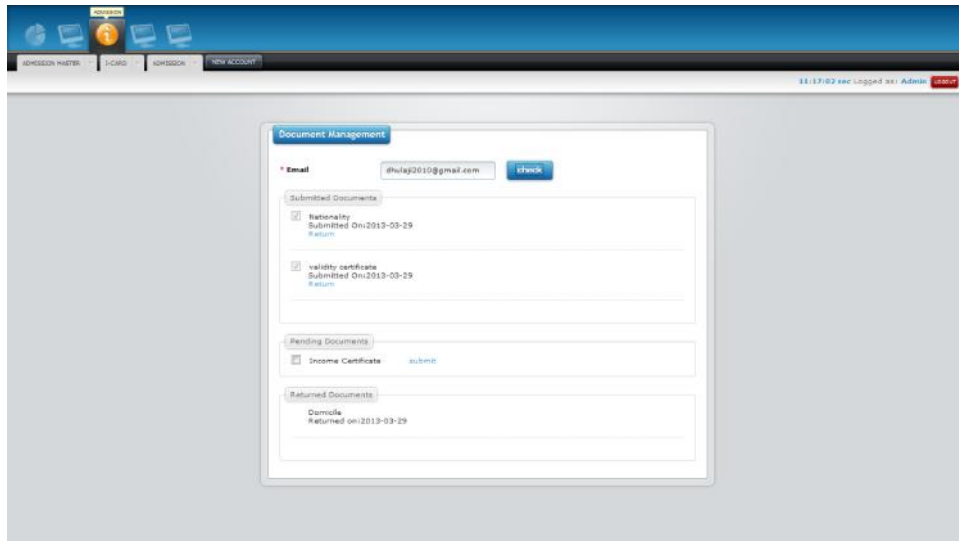
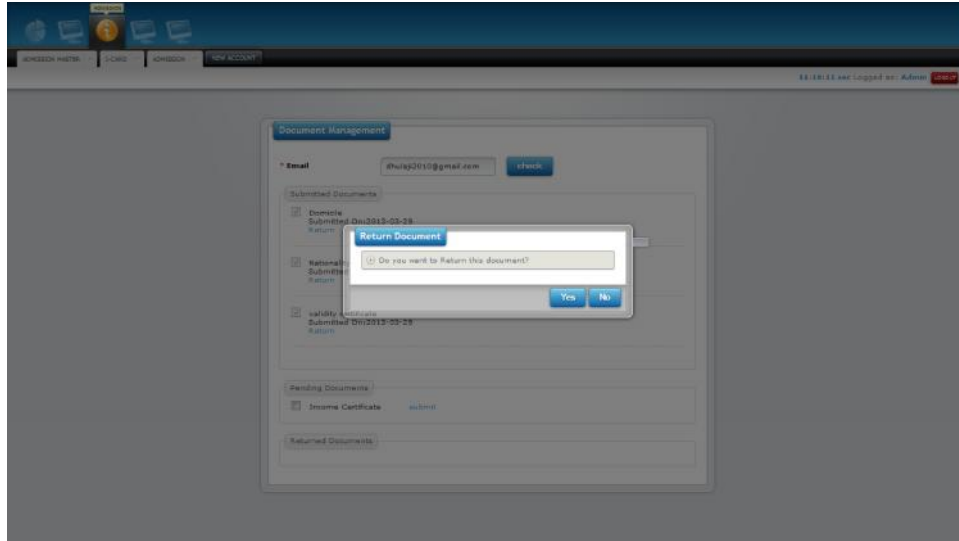

ADMISSION SYSTEM WITH I-CARD GENERATION

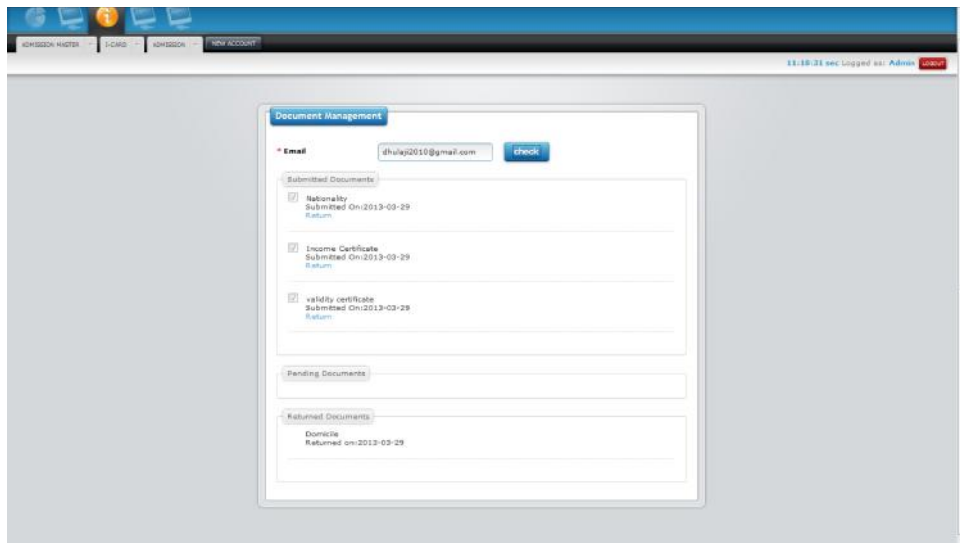
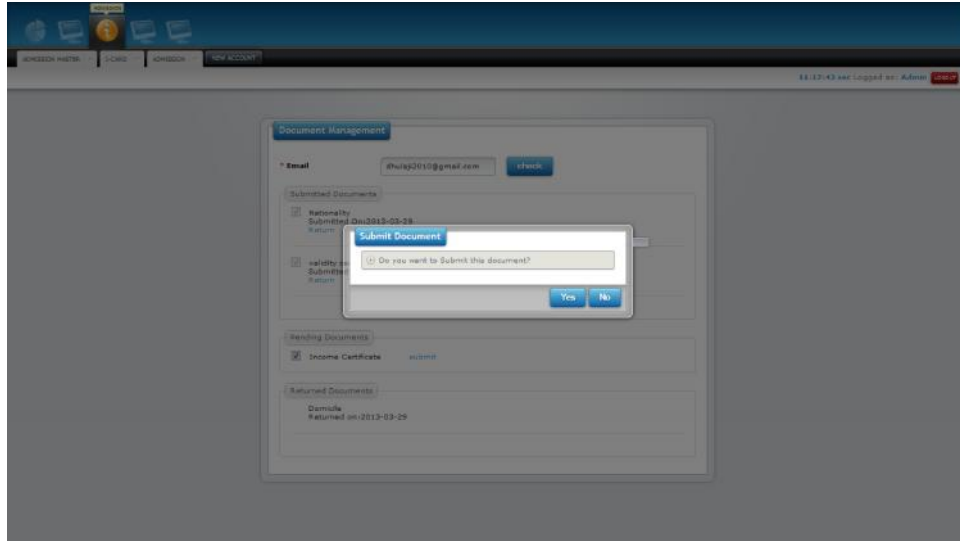

ADMISSION SYSTEM WITH I-CARD GENERATION

ADMISSION MASTER | I-CARD | ADMISSION | NEW ACCOUNT

11:19:57 sec Logged as: Admin Logout

Installment Form

* Form No
121

(Input form number and press enter)

Installment Details

Total Fees	80000
Fees Paid	60000
Fees Pending	20000
Currently paying	20000

save and confirm Clear

ADMISSION MASTER | I-CARD | ADMISSION | NEW ACCOUNT

11:20:20 sec Logged as: Admin Logout

Installment Form

Installment information saved successfully

* Form No
121

(Input form number and press enter)

Installment Details

Total Fees	80000
Fees Paid	60000
Fees Pending	20000
Currently paying	20000

save and confirm Clear

ADMISSION SYSTEM WITH I-CARD GENERATION

Batch Details

Programme Name: [MCA] - Master of Computer
 Batch Starting Year: 2013
 Part: Year 1
 Current Part: Sem 1

Submit Clear

Sl No.	Programme Name	Year	Result Available	Part Duration Ed	Current Part	Action
1	Master Of Business Administration	2015-2017	0	1	1	✍️ 🔴
2	Master Of Business Administration	2010-2012	0	1	1	✍️ 🔴
3	Master Of Business Administration	2011-2013	0	1	1	✍️ 🔴
4	Master of Commerce	2010-2012	2	3	0	✍️ 🔴
5	Master of Computer Application	2010-2013	2	1	1	✍️ 🔴
6	Master of Computer Application	2011-2014	1	2	1	✍️ 🔴
7	Master of Computer Management	2013-2013	0	12	3	✍️ 🔴
8	Master of Computer Management	2010-2012	1	11	1	✍️ 🔴
9	Master of Computer Management	2011-2013	1	2	1	✍️ 🔴
10	Master of Computer Management	2012-2014	0	12	4	✍️ 🔴

Showing 1 to 10 of 11 entries

set category wise doc list

Programme: [MCA] - Master of Computer
 Category: OBC

Select Document for Programme:

- Domicile
- Nationality
- Leaving Certificate
- Income Certificate
- Validity Certificate
- Caste Certificate
- Birth Certificate
- Non criminal
- New Handicap Certificate

Set compulsory Documents:

- Leaving Certificate
- Validity Certificate
- Caste Certificate
- Non criminal

Other Documents:

- Domicile
- Nationality
- Birth Certificate

Submit Clear

Sl No.	Programme Name	Category Name	Compulsory Documents	Other Documents	Action
1	Master of Computer Application	Open	2,4	1,5	✍️ 🔴
2	Master of Computer Application	ST1	1,2	4,5	✍️ 🔴
3	Master of Computer Application	ST2	4,5,6	1,2	✍️ 🔴
4	Master of Computer Application	VIT	1,2,4,7	6,9	✍️ 🔴
5	Master of Computer Management	Open	1,2,4	5,6	✍️ 🔴
6	Master of Commerce	Open	1,2	4,5	✍️ 🔴

ADMISSION SYSTEM WITH I-CARD GENERATION

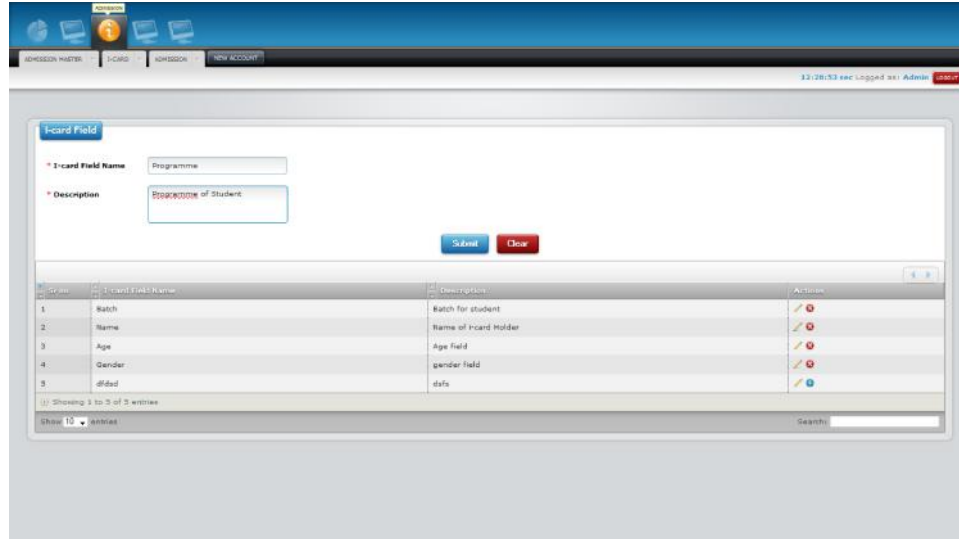

ADMISSION SYSTEM WITH I-CARD GENERATION

ANNEXURE 2: OUTPUT REPORTS WITH DATA

- Programme Wise procedure(7)
 - [BCA] - Bachelor of computer Application
 - [BSc(CS)] - Bachelor of Computer Science
 - [M.P.] - Master of Computer Management
 - FIRST YEAR
 - OTHER YEAR
 - [BCM] - Bachelor of computer Management
 - [MBA] - Master Of Business Administration
 - [Mcom] - Master of Commerce
 - [MCA] - Master of Computer Application

On the right, a table lists the procedures:

Procedure No.	Procedure Name
1	Form Distribution
2	Form Verification
3	Document Submission
4	Fees Payment
5	Admission Confirmation
6	Account Creation

ADMISSION SYSTEM WITH I-CARD GENERATION

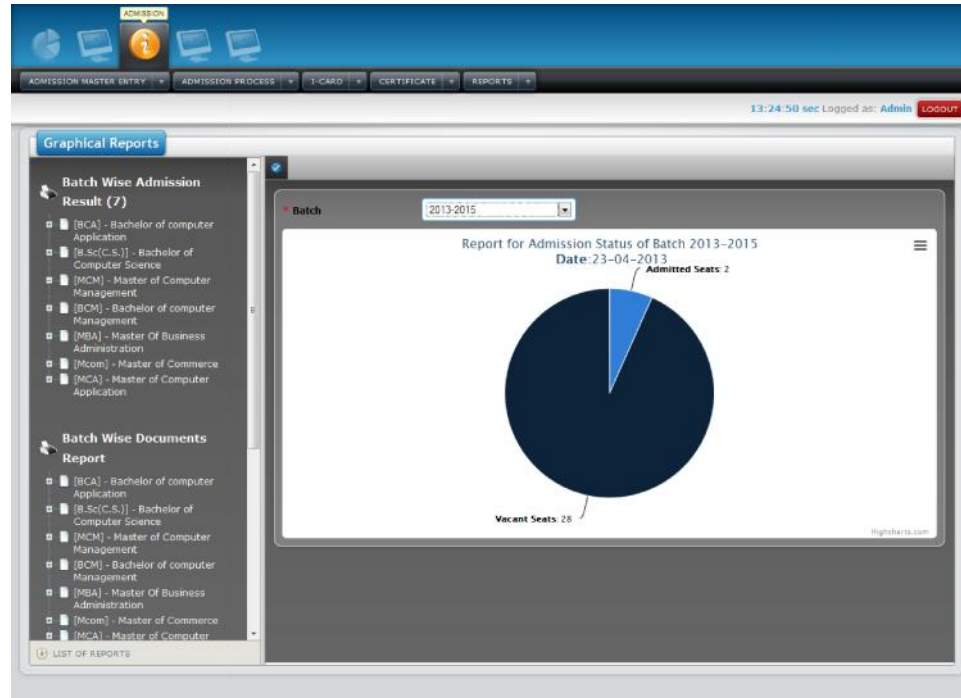

Document Report

Batch Wise Document Result

- [BCA] - Bachelor of computer Application
- [B.Sc(C.S.)] - Bachelor of Computer Science
- [MCM] - Master of Computer Management
- [BCM] - Bachelor of computer Management
- [MBA] - Master Of Business Administration
- [Mcom] - Master of Commerce
- [MCA] - Master of Computer Application

Date: Master of Computer Application

Documents Pending Report Of Master of Computer Application-2013-2016
Date:23-04-13

Sl.No.	Student EId
1	Rishabh Yadav
2	Pratik Yadav

ADMISSION SYSTEM WITH I-CARD GENERATION

Sr.No.	Student Id	Pending Amount
1	HARSH KUMAR	5000

Category	Count
Pending Students	1
Completed Students	1
Total Returned Students	2