

ACKNOWLEDGEMENT

I present with pride and pleasure the project report of “Hospital Management System” aimed to the supplement has required under the regulation of University of Pune.

Firstly, I thank my project advisor Mrs.SwapnajaPatwardhan for her continuous support in this project. She was always there to listen and give advice. She showed me different ways to approach a problem and the need to be persistent to accomplish any goal.

Secondly, I express my special thanks to internal project advisor Dr.SatoshDeshpande& Mrs. Meenakshi More for being a constant source of inspiration & assistance in the all phases of project work. I am thankful to external project advisor Mr.PareshNavalakha for providing me his valuable time for the guidance support.I would also like to thank Dr.V.H.Inamdar(Director,IMCC) & Dr. SantoshDeshpande(HOD) for their guidance throughout the course of development of the project.Finally, I am extremely thankful to both teaching and non-teaching staff without whom this project would have been a distant reality.

AnkitaAmbekar

Project Report

On

“HOSPITAL MANAGEMENT SYSTEM”

TECHNOTRONIX PVT. LTD Pune

BY

ANKITA M. AMBEKAR

UNIVERSITY OF PUNE

MASTER IN COMPUTER APPLICATION

INSTITUTE OF MANAGEMENT AND CAREER

COURSES

PUNE 411029

2012-2013

INDEX

SR. NO.	CONTENTS	PAGE NO.
	CHAP. 1 INTRODUCTION	
1.1	Company profile	1
1.2	Existing system & need for system	3
1.3	Scope of work	5
1.4	Operating environment- hardware & software	7
1.5	Detail description of technology used	9
	CHAP.2 PROPOSED SYSTEM	
2.1	Proposed system	16
2.2	Objective of system	17
2.3	User requirements	18
	CHAP. 3 ANALYSIS AND DESIGN	
3.1	Object Diagram	20
3.2	Class Diagram	21
3.3	Use case diagram	
3.3.1	Use case diagram- Admin	22
3.3.2	Use case diagram- Receptionist	23
3.3.3	Use case diagram- Doctor	24
3.3.4	Use case diagram- Nurse	25
3.3.5	Use case diagram- Lab Assistant	26
3.4	Activity Diagram	
3.4.1	Activity diagram- Admin	27
3.4.1	Activity diagram- Receptionist	28
3.4.1	Activity diagram- Doctor	29
3.4.1	Activity diagram- Nurse	30

3.4.1	Activity diagram- Lab Assistant	31
3.5	Sequence Diagrams	32
3.6	Entity Relationship Diagram	33
3.7	Module hierarchy diagram	34
3.8	Component diagram	35
3.9	Deployment diagram	36
3.10	Module specification	37
3.12	Web site Map Diagram	43
3.13	User Interface Design	44
3.14	Table specification	54
3.15	Test procedure and implementation	65
	CHAP. 4 USER MANUAL	
4.1	User Manual	72
4.2	Operational manual / Menu Explanation	73
4.3	Program Specification / Flow charts	76
	Drawbacks and Limitations	79
	Proposed Enhancements	81
	Conclusions	82
	Bibliography	
	Annexure1	
	Annexure2	
	Annexure 3	

CHAPTER 1:
INTRODUCTION

CHAPTER 2:
PROPOSED SYSTEM

CHAPTER 3:
ANALYSIS AND DESIGN

CHAPTER 4:
USER MANUAL

Bibliography

Microsoft .net framework 3.5

- **Sites**
 - www.codeignitor.com
 - www.w3school.com
 - www.msdn.com
 - www.csharpnetdevelopers.com

Annexure 1

User Interface Screen

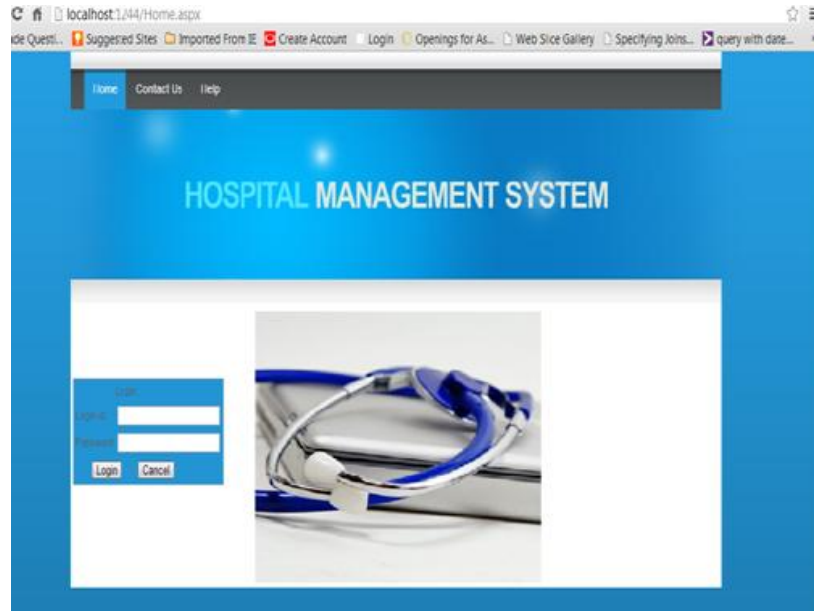

localhost:1242/Admin/Add_doctor.aspx

Apthide Quest... Suggested Sites Imported From IE Create Account Login Openings for As... Web Slice Gallery Specifying Joins... query with date...

Add Doctor Details

Doctor's First Name

Doctor's Last Name

Doctor's Middle Name

NPI Number

Date_of_Birth MMCCYYYY

Gender Male Female

Department

Specialization

Phone Number 1

Phone Number 2

Address

City

State

Country

Zip

E-Mail 1

E-Mail 2

Status

- Create Login
- Doctor
 - Add Doctor
 - Update Doctor
- Employee
- Department
- Logout

Add Employee

localhost:1242/Admin/Add_employee.aspx

Aptitude Quest... Suggested Sites Imported From IE Create Account Login Openings for As... Web Slice Gallery Specifying Joins... query with date...

HOSPITAL MANAGEMENT SYSTEM

Add Employee

Employee ID: _____

First Name: Last Name:

Middle Name:

Date Of Birth: MM/DD/YYYY Gender: Male Female

Phone Number 1: Job Date: MM/DD/YYYY

Phone Number 2:

Address:

City:

State:

Zip:

County:

Email ID:

Joined As:

- Create Login
- Doctor
- Employee
 - Add Employee
 - Update Employee
- Department
- Login

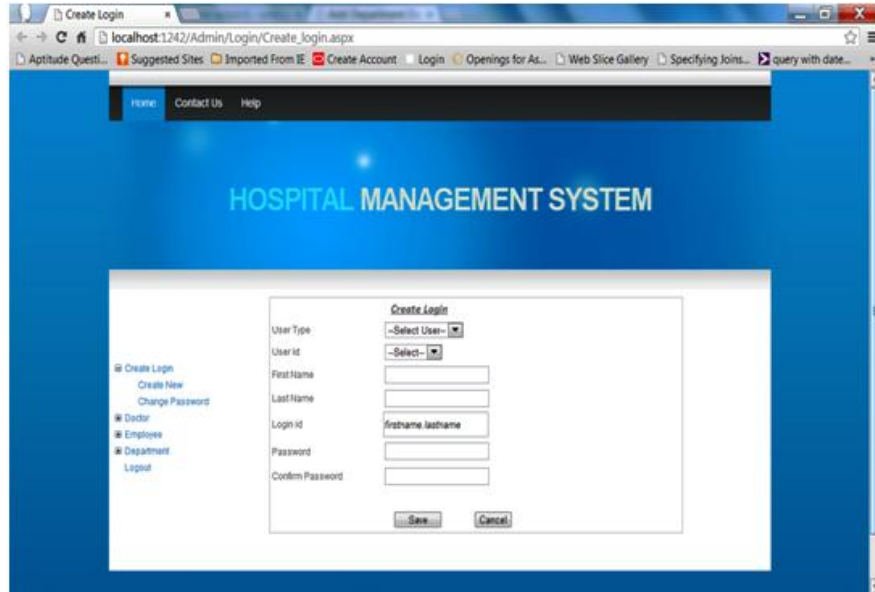

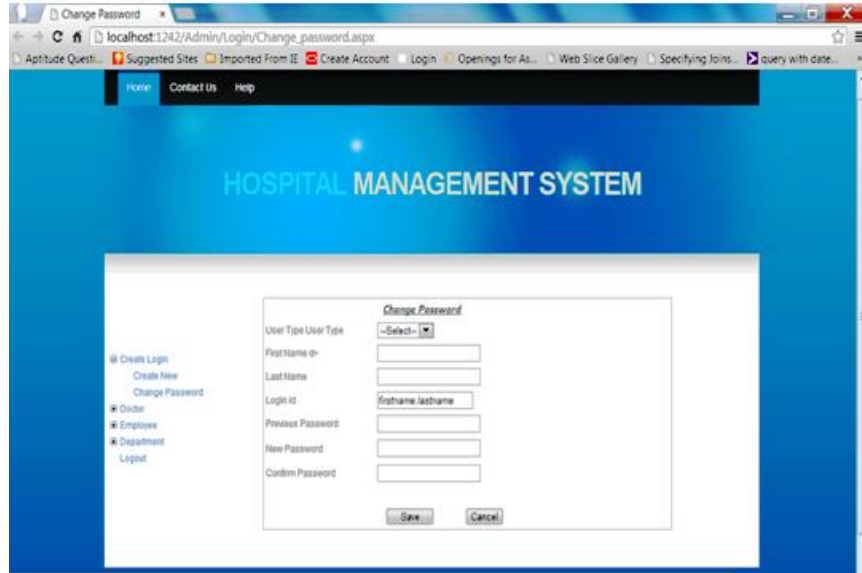

localhost:1243/Receptionist/Patients/Out_Patient_registration.aspx

Out Patient Registration

Patient Registration Number: Date 12042013

Patient Id:

patient_type: Inpatient OutPatient

Patient's First Name:

Patient's Middle Name:

Patient's Last Name:

Gender: Male Female

VisitType:

Date Of Birth: MMDDYYYY

Address:

City: State:

Zip: Country:

Department:

Doctor Name:

Initial Problem Note:

Phone Number 1:

E-Mail:

- Patients
 - Register New
 - OP Registration
 - IP Admission
 - Patient History
 - Discharge Summary
 - Update InPatient
 - Bed
 - Billing
 - Appointments

Annexure 2

Output Reports:

The screenshot shows a web browser window with the URL `localhost:1243/Lab%20Assistant/add%20test%20with%20data.aspx`. The page title is "HOSPITAL MANAGEMENT SYSTEM". The main content area is titled "Add Test Details" and contains the following form fields:

- Enter Patient Id: 22
- Patient First Name: Priya
- Patient Last Name: Pachpor
- Patient Middle Name: Anil
- Referred By: Dr. Manish Patel
- Test Name: Thyroide
- Test Id: 20449
- Test Date: 12/04/2013
- Test Time: 13:47:12
- Test Charges: 200
- Advance Paid: 100
- Report Date: 12/04/2013

Buttons for "Save" and "Reset" are located at the bottom of the form.

Test Details

Patient Id	First name	Last Name	Testname	Test Date	Report Description	Report Date
22	Priya	Pachpor	Thyroide	2013/04/12	T3 19:00, T4 21:00	2013/04/12

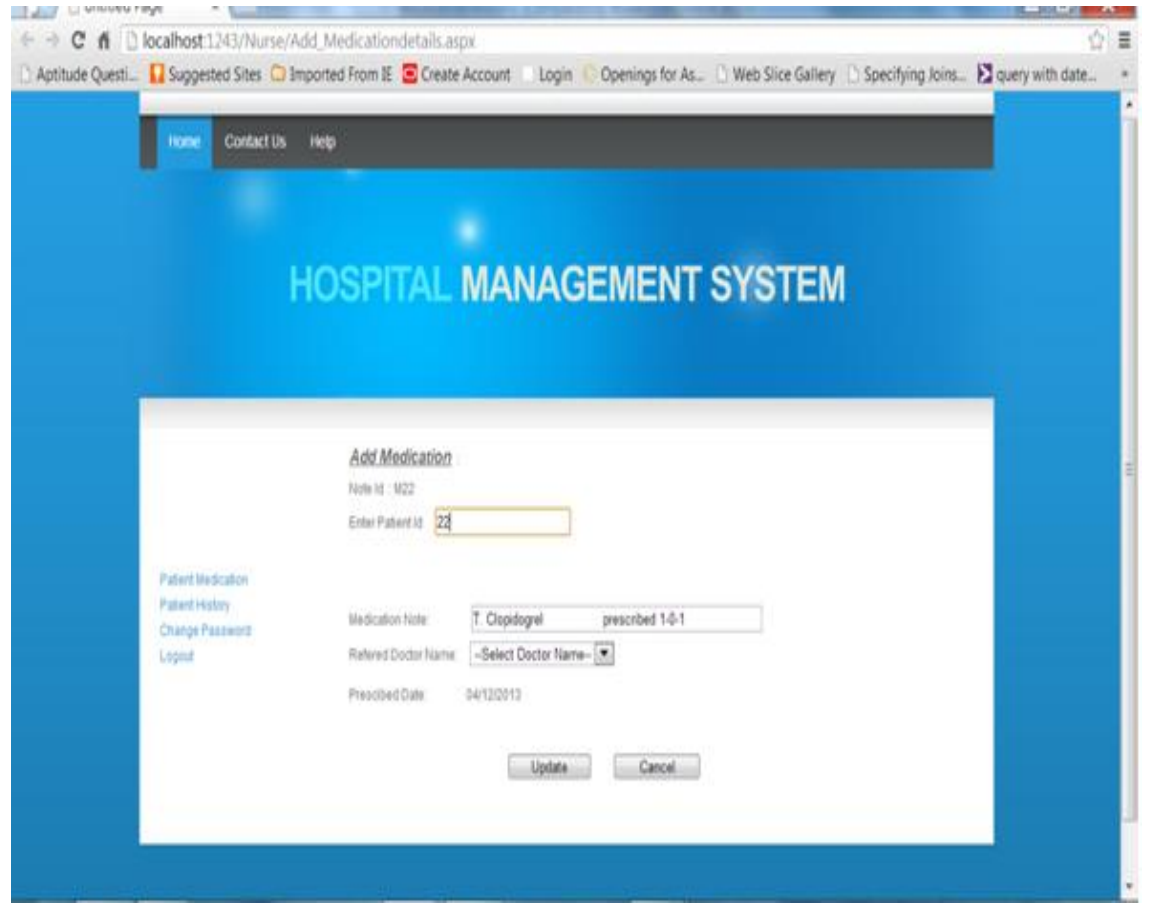

Medication History

Patient Id	First name	Last Name	ApptDate	Apptime	Problemnote	Medication
22	Priya	Pachpor	2013/04/12	11:30:00	Hypertension	T.Clopidogrel 1-0-1

New Appointment

localhost:1243/Receptionist/Appointments/new_appointment-with%20data.aspx

New Patient
 Regular Patient

Enter Patient Id: Date: 12/04/2013

VisitType:

Patient's First Name:

Patient's Middle Name:

Patient's Last Name:

Doctor Information

Select Department:

Select Doctor:

Select Date:

April 2013						
Sun	Mon	Tue	Wed	Thu	Fri	Sat
31	1	2	3	4	5	6
7	8	9	10	11	12	13
14	15	16	17	18	19	20
21	22	23	24	25	26	27
28	29	30	1	2	3	4
5	6	7	8	9	10	11

Available TimeSlots:

Appointment Details

Date	Ptype	Patient Id	Visittype	First name	Last Name	Doctor Name	Appt Date
12/04/2013	New-op	22	New	Priya	Pachpor	Dr. Manish Patil	2013/04/12

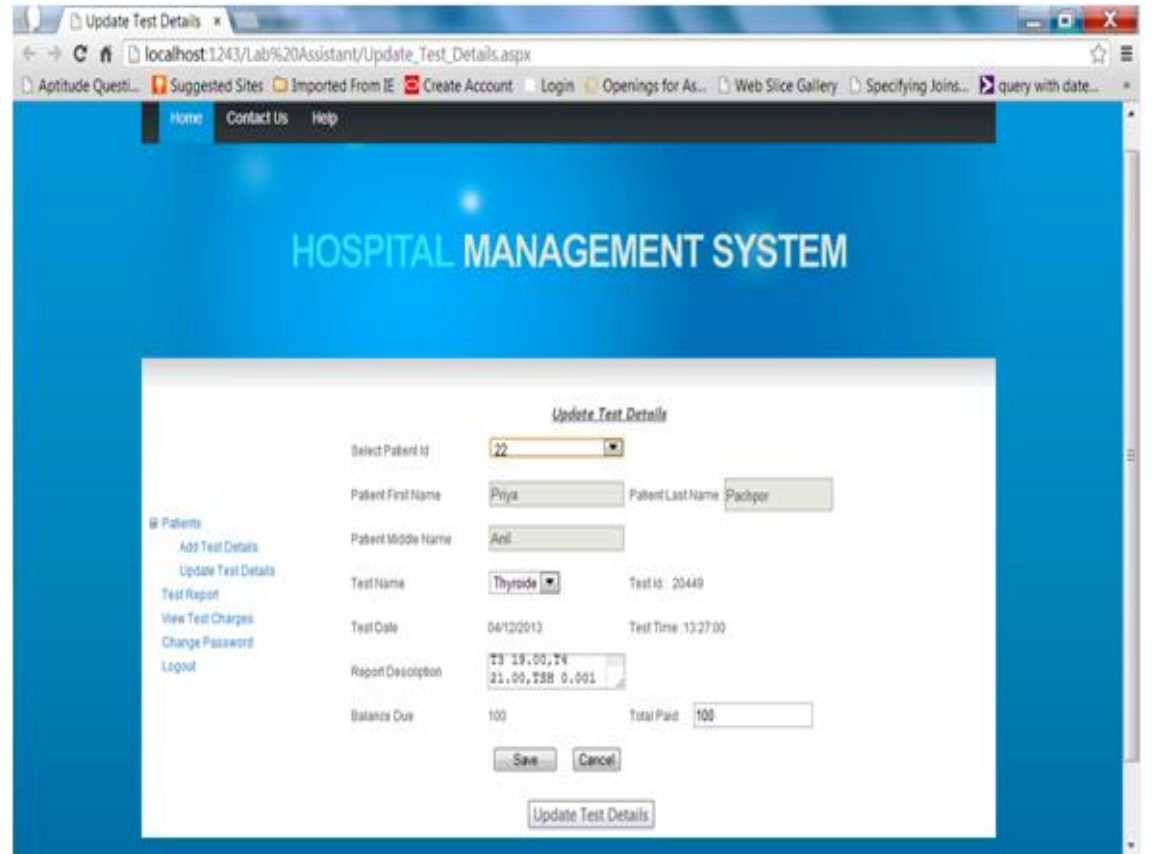

Test Details

Patient Id	First name	Last Name	Testname	Test Date	Report Description	Report Date
22	Priya	Pachpor	Thyroide	2013/04/12	T3 19.00,T4 21.00	2013/04/12

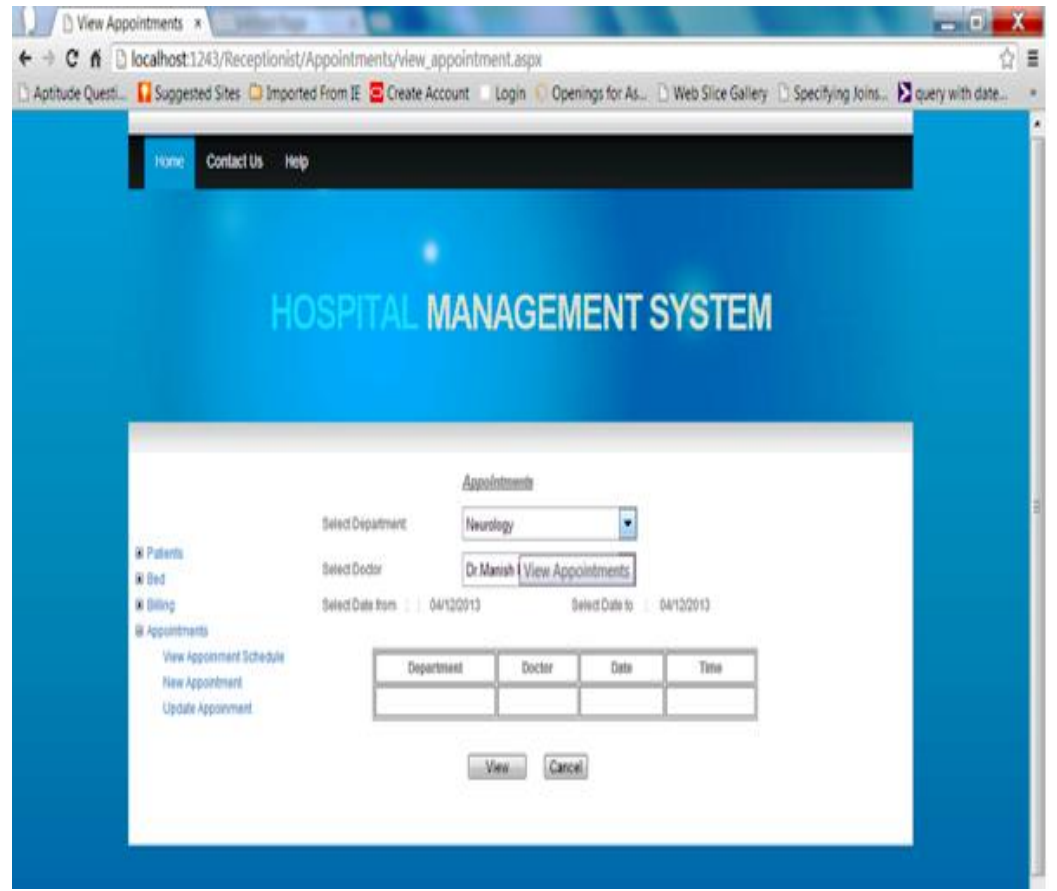

Appointment Details

Doctor name	Doctor Surname	Appt Date	appt time
Dr. Manish	Pastl	3013/04/12	11:00:00
Dr. Manish	Pastl	3013/04/12	11:30:00
Dr. Manish	Pastl	3013/04/12	16:00:00
Dr. Manish	Pastl	3013/04/12	16:30:00

ANNEXURE 3

SAMPLE PROGRAM CODE

```
using System;

using System.Data;

using System.Configuration;

using System.Collections;

using System.Web;

using System.Web.Security;

using System.Web.UI;

using System.Web.UI.WebControls;

using System.Web.UI.WebControls.WebParts;

using System.Web.UI.HtmlControls;

using System.Data.SqlClient;

public partial class doctorsignup : System.Web.UI.Page

{
```

```
SqlConnection cn = new  
SqlConnection(ConfigurationManager.ConnectionStrings["hms_stri  
ng"].ConnectionString);
```

```
protected void Page_Load(object sender, EventArgs e)
```

```
{
```

```
}
```

```
protected void subbtn_Click(object sender, EventArgs e)
```

```
{
```

```
cn.Open();
```

```
SqlCommand cmd = new SqlCommand();
```

```
cmd.CommandType = CommandType.StoredProcedure;
```

```
cmd.CommandText = "sp_hospital_add_doctor";
```

```
cmd.Connection = cn;
```

```
SqlParameter p = new
```

```
SqlParameter("@fname", SqlDbType.VarChar, 20);
```

```
p.Value = fname.txt.Text;
```

```
cmd.Parameters.Add(p);
```

```
SqlParameter p1 = new
```

```
SqlParameter("@lname", SqlDbType.VarChar, 20);
```

```
p1.Value = lname.txt.Text;
```

```
cmd.Parameters.Add(p1);
```

```
SqlParameter p2 = new
```

```
SqlParameter("@mname", SqlDbType.VarChar, 20);
```

```
p2.Value = mname.txt.Text;
```

```
cmd.Parameters.Add(p2);
```

```
SqlParameter p3 = new
```

```
SqlParameter("@dob", SqlDbType.VarChar, 20);
```

```
p3.Value = dob.txt.Text;
```

```
cmd.Parameters.Add(p3);
```

```
SqlParameter p4 = new
SqlParameter("@gender",SqlDbType.VarChar,20);
p4.Value = lidtxt.Text;
cmd.Parameters.Add(p4);

SqlParameter p5 = new
SqlParameter("@department",SqlDbType.VarChar,20);
p5.Value = depddl.Text;
cmd.Parameters.Add(p5);

SqlParameter p6 = new
SqlParameter("@specilization",SqlDbType.VarChar,20);
P6.Value = specialddl.Text;
cmd.Parameters.Add(p6);

SqlParameter p7 = new
SqlParameter("@phonenumber",SqlDbType.BigInt);
p7.Value = phtxt.Text;
```



```
cmd.Parameters.Add(p7);
```

```
SqlParameter p8 = new
```

```
SqlParameter("@address",SqlDbType.VarChar,20);
```

```
p8.Value = addtxt.Text;
```

```
cmd.Parameters.Add(p8);
```

```
SqlParameter p9 = new
```

```
SqlParameter("@city",SqlDbType.VarChar,20);
```

```
p9.Value = citytxt.Text;
```

```
cmd.Parameters.Add(p9);
```

```
SqlParameter p10 = new
```

```
SqlParameter("@state",SqlDbType.VarChar,20);
```

```
p10.Value = statetxt.Text;
```

```
cmd.Parameters.Add(p10);
```

```
SqlParameter p11 = new  
SqlParameter("@country", SqlDbType.VarChar, 20);  
p11.Value = countrytxt.Text;  
cmd.Parameters.Add(p11);
```

```
SqlParameter p12 = new  
SqlParameter("@zip", SqlDbType.VarChar, 20);  
p12.Value = ziptxt.Text;  
cmd.Parameters.Add(p12);
```

```
SqlParameter p13 = new  
SqlParameter("@email", SqlDbType.VarChar, 20);  
p13.Value = emtxt.Text;  
cmd.Parameters.Add(p13);
```

```
SqlParameter p14 = new  
SqlParameter("@status", SqlDbType.VarChar, 5);  
p14.Value = DropDownList3.Text;
```

```
cmd.Parameters.Add(p14);
```

```
cmd.ExecuteNonQuery();
```

```
cn.Close();
```

```
Response.Redirect("Create_login.aspx");
```

```
}
```

```
protected void Resbtn_Click(object sender, EventArgs e)
```

```
{
```

```
Response.Redirect("Add_doctor.aspx");
```

```
}
```

```
protected void canbtn_Click(object sender, EventArgs e)
```

```
{
```

```
Response.Redirect("Home.aspx");
```

```
}
```

```
}
```